

- NOTES:
1. ALL DIMENSIONS ARE IN METRES UNLESS OTHERWISE STATED.
  2. DO NOT SCALE FROM THIS DRAWING.
  3. THIS DRAWING IS TO BE READ IN CONJUNCTION WITH ALL OTHER CONCEPT DESIGN DRAWINGS FOR THIS SCHEME.

LEGEND:  
 SHEET LOCATION

**DRAFT**

Rev	Date	Description	Prod.	Chk.	Rev.	App.
P03	27-08-23	MINOR AMENDMENTS	OS	RY	JL	JL
P02	09-05-23	MINOR AMENDMENTS	OS	RY	JL	JL
P01	15-04-23	FIRST ISSUE	OS	RY	JL	JL

**BRISTOL CITY COUNCIL** Working with **ARCADIS**  
**ARUP** NOTY MACDONALD M M

Project: **A4 PORTWAY STRATEGIC CORRIDOR**

Site: **A4 PORTWAY BRISTOL, BS11 9QE** Client: **BRISTOL CITY COUNCIL CITY HALL, COLLEGE GREEN, BRISTOL, BS1 3TR**  
<https://www.bristol.gov.uk/>

**ARCADIS**

Registered office: 80 Fenchurch Street, London EC3N 4BY  
 www.arcadis.com

Coordinating office: 2 Glass Wharf, Temple Quay, Bristol BS2 0FR  
 Tel: +44 (0)117 372 1200  
 © Copyright reserved

**A4 PORTWAY STRATEGIC CORRIDOR DESIGN AREA 05 SHEET 1 OF 6**

Prepared	Checked	Date
J. Swanson	OS	23/09/2023
J. Swanson	OS	23/09/2023
J. Swanson	RY	23/09/2023
J. Swanson	RY	23/09/2023
J. Swanson	RY	23/09/2023
J. Swanson	JL	23/09/2023

Project No:	CONCEPT DESIGN	Scale:
A1	OS	ACD
Sheet No:	05	Scale:
1:10,000		Frame Number:
		10053585

FOR INFORMATION NOT FOR CONSTRUCTION

Drawing Number: **10053585 - ARC - HGN - DA5 - DR - HE - 0001** Revision: **P03**

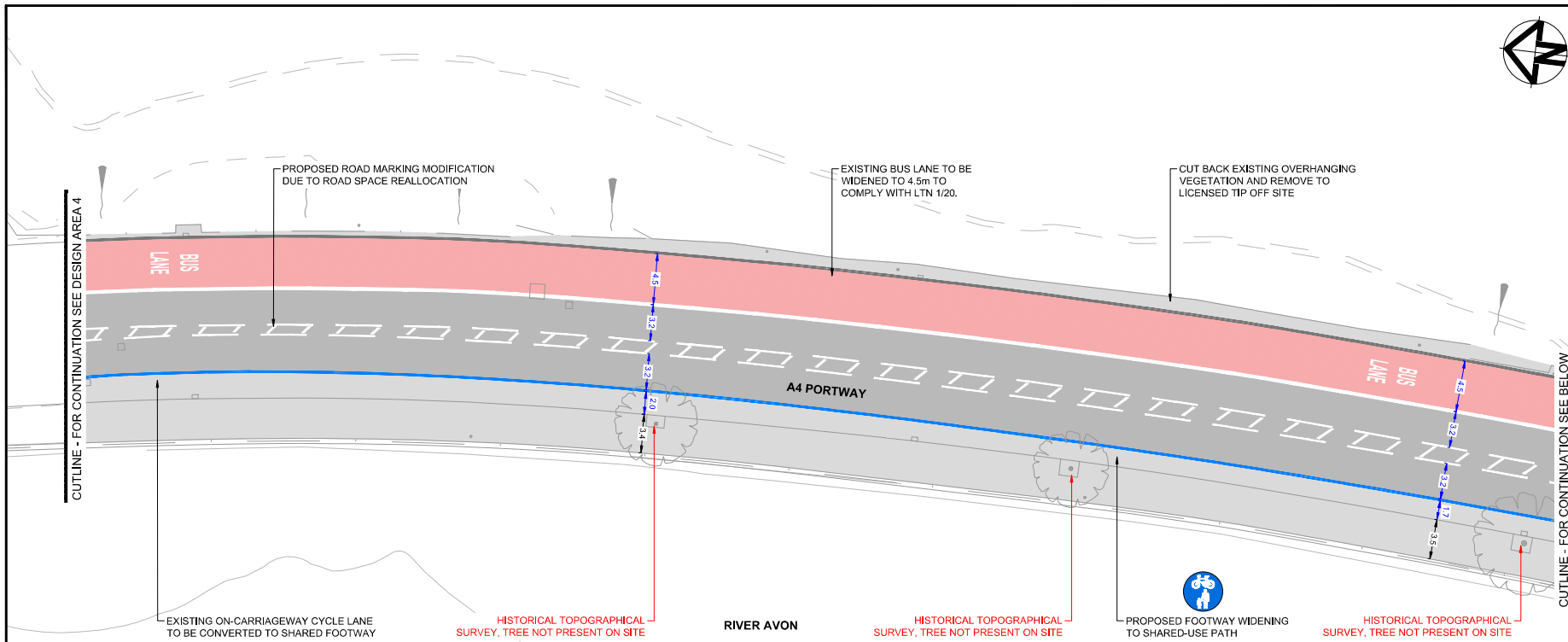

**NOTES:**

- ALL DIMENSIONS ARE IN METRES UNLESS OTHERWISE STATED.
- DO NOT SCALE FROM THIS DRAWING.
- DESIGN BASED ON TOPOGRAPHICAL SURVEY PROVIDED BY BRISTOL CITY COUNCIL. LEVELS AND SETTING OUT TO BE CHECKED ON SITE BY CONTRACTOR PRIOR TO THE START OF THE WORKS.
- THIS DRAWING IS TO BE READ IN CONJUNCTION WITH ALL OTHER CONCEPT DESIGN DRAWINGS FOR THIS SCHEME.
- ALL NEW ROAD MARKINGS ARE TO BE LAID IN ACCORDANCE WITH THE "TRAFFIC SIGNS REGULATIONS AND GENERAL DIRECTIONS 2016" (TSRD 2016)
- ALL EXISTING LIGHTING COLUMNS AND TELEGRAPH POLES WILL BE MOVED TO THE BACK OF FOOTWAY.
- SPECIFICATION OF MATERIALS TO BE CONFIRMED DURING THE PRELIMINARY DESIGN STAGE.

**LEGEND:**

- FOOTWAY
- CARRIAGEWAY
- PROPOSED RAISED TABLE
- GRASS VERGE
- PROPOSED BUS LANE SURFACING
- PROPOSED KERBS
- PROPOSED DROPPED KERBS
- EXISTING KERBS LINE
- PROPOSED BUFF TACTILE
- PROPOSED RED TACTILE
- PROPOSED QUADRANTS KERBS
- PROPOSED BOLLARDS
- PROPOSED TREES
- PROPOSED DIMENSIONS
- EXISTING DIMENSIONS

**DRAFT**

Rev	Date	Description	Proj.	Chk.	Rev.	App.
001	21-05-23	MINOR AMENDMENTS	OS	REV	JL	JL
002	09-05-23	MINOR AMENDMENTS	OS	REV	JL	JL
003	12-05-23	FIRST ISSUE	OS	REV	JL	JL

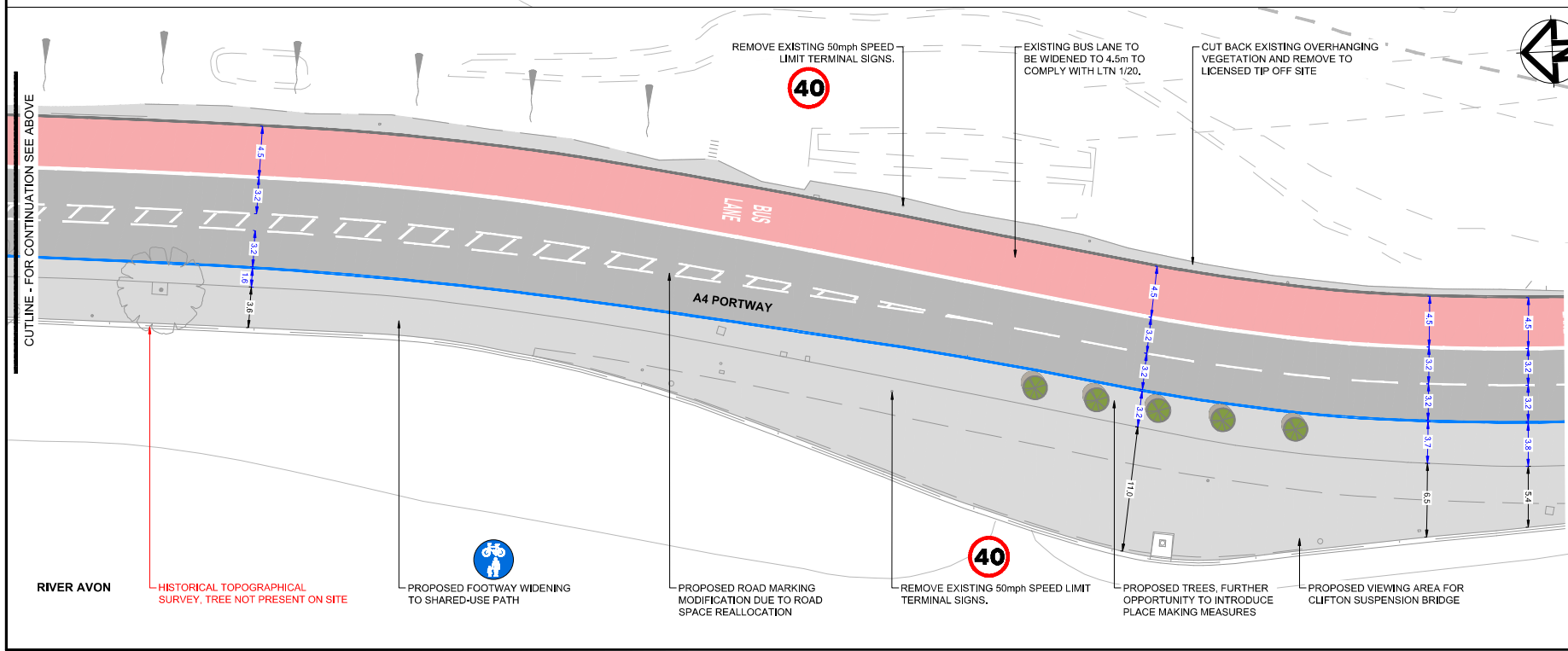

**ARCADIS**  
Working with  
**ARUP** **MOT** **MACDONALD** **M** **M**

Project:  
**A4 PORTWAY STRATEGIC CORRIDOR**

Site: A4 PORTWAY BRISTOL, BS11 9QE  
Client: BRISTOL CITY COUNCIL CITY HALL COLLEGE GREEN, BRISTOL, BS1 5TR <https://www.bristol.gov.uk/>

**ARCADIS**  
Registered office: 80 Fenchurch Street, London EC3N 4BY  
Coordinating office: 2 Glass Wharf, Temple Quay, Bristol BS2 0FR  
Tel: 44 (0)117 372 1200  
[www.arcadis.com](http://www.arcadis.com) © Copyright reserved

Drawing Title:  
**A4 PORTWAY STRATEGIC CORRIDOR DESIGN AREA 05 SHEET 2 OF 6**

Drawn by	Checked by	Date
J.D. Swanson	OS	21/05/2023
J.D. Swanson	OS	21/05/2023
J.D. Swanson	OS	21/05/2023
J.D. Swanson	OS	21/05/2023
J.D. Swanson	OS	21/05/2023
J.D. Swanson	OS	21/05/2023
J.D. Swanson	OS	21/05/2023
J.D. Swanson	OS	21/05/2023

Project No: A1  
Scale: OS  
Sheet: 2 of 6  
Project Number: 10053585

FOR INFORMATION NOT FOR CONSTRUCTION

Drawing Number: 10053585 - ARC - HGN - DA5 - DR - HR - 0002  
Revision: P03

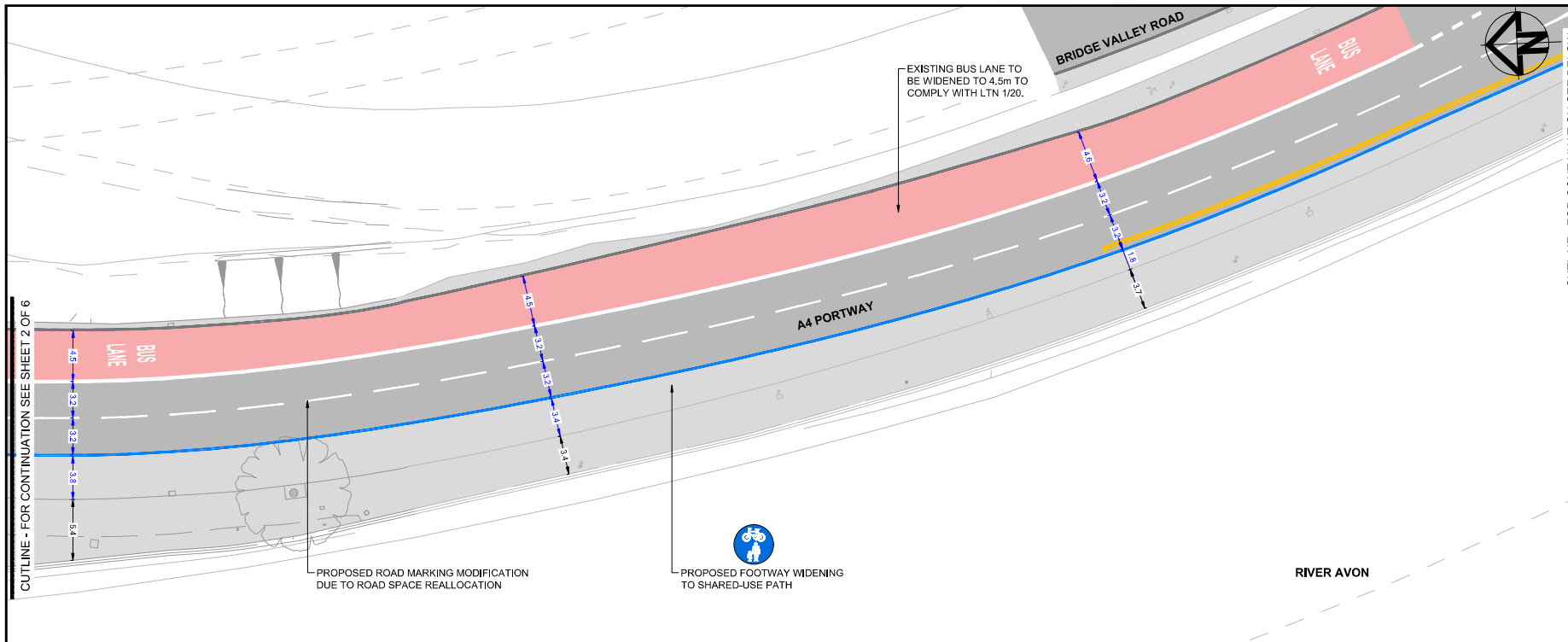

**NOTES:**

1. ALL DIMENSIONS ARE IN METRES UNLESS OTHERWISE STATED.
2. DO NOT SCALE FROM THIS DRAWING.
3. DESIGN BASED ON TOPOGRAPHICAL SURVEY PROVIDED BY BRISTOL CITY COUNCIL. LEVELS AND SETTING OUT TO BE CHECKED ON SITE BY CONTRACTOR PRIOR TO THE START OF THE WORKS.
4. THIS DRAWING IS TO BE READ IN CONJUNCTION WITH ALL OTHER CONCEPT DESIGN DRAWINGS FOR THIS SCHEME.
5. ALL NEW ROAD MARKINGS ARE TO BE LAID IN ACCORDANCE WITH THE "TRAFFIC SIGNS REGULATIONS AND GENERAL DIRECTIONS 2016" (TSRD 2016)
6. ALL EXISTING LIGHTING COLUMNS AND TELEGRAPH POLES WILL BE MOVED TO THE BACK OF FOOTWAY.
7. SPECIFICATION OF MATERIALS TO BE CONFIRMED DURING THE PRELIMINARY DESIGN STAGE.

**LEGEND:**

- FOOTWAY
- CARRIAGEWAY
- PROPOSED RAISED TABLE
- GRASS VERGE
- PROPOSED BUS LANE SURFACING
- PROPOSED KERBS
- PROPOSED DROPPED KERBS
- EXISTING KERBS LINE
- PROPOSED BUFF TACTILE
- PROPOSED QUADRANTS KERBS
- PROPOSED BOLLARDS
- PROPOSED TREES
- PROPOSED DIMENSIONS
- EXISTING DIMENSIONS

**DRAFT**

Rev	Date	Description	Proj	Chk	Rev	App
001	21/06/23	MINOR AMENDMENTS	OS	REV	JL	JL
002	09/05/23	MINOR AMENDMENTS	OS	REV	JL	JL
003	15/04/23	FIRST ISSUE	OS	REV	JL	JL

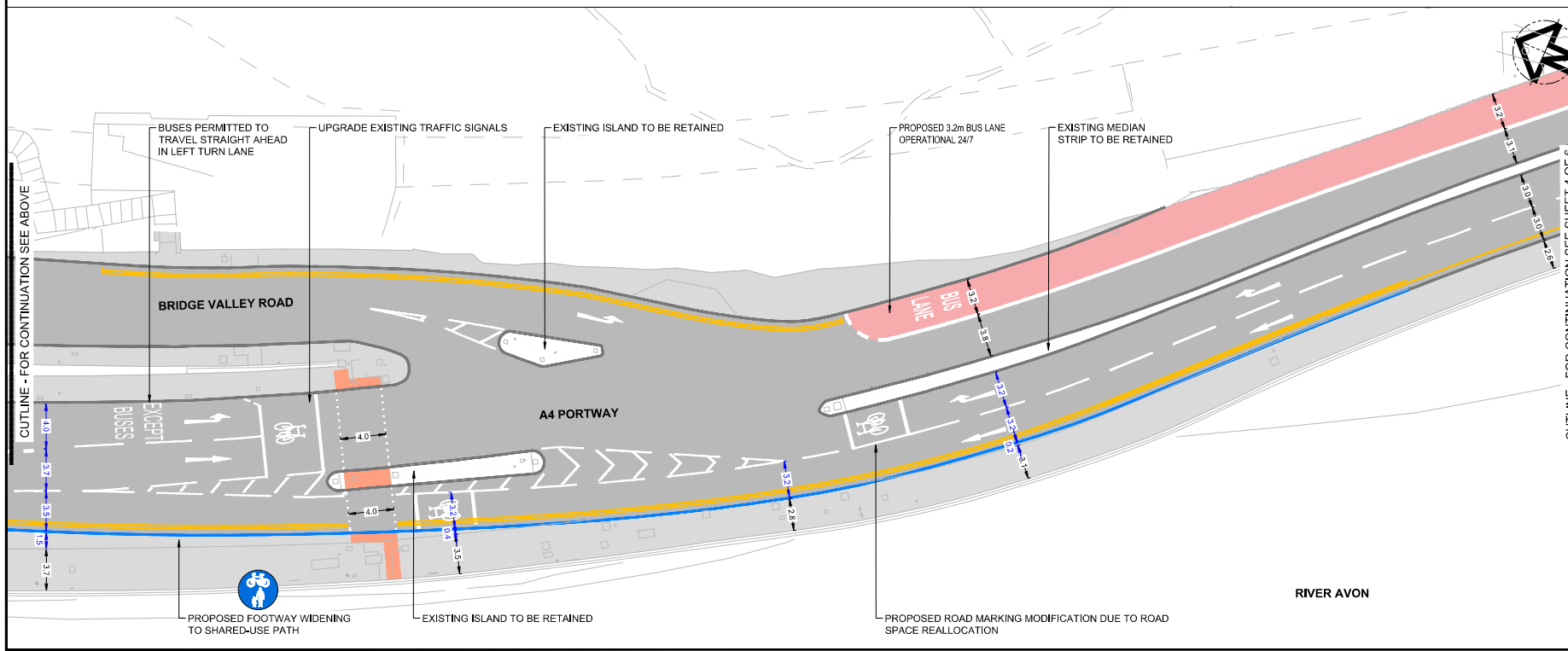

**ARCADIS**  
Working with  
**ARUP** **MOTT MACDONALD**

**Project:**  
**A4 PORTWAY STRATEGIC CORRIDOR**

**Site:** A4 PORTWAY BRISTOL BS11 9QE  
**Client:** BRISTOL CITY COUNCIL CITY HALL COLLEGE GREEN, BRISTOL, BS1 5TR <https://www.bristol.gov.uk/>

**ARCADIS**  
Registered office: 80 Fenchurch Street, London EC3N 4BY  
Coordinating office: 2 Glass Wharf, Temple Quay, Bristol BS2 0FR  
Tel: 44 (0)117 372 1200  
[www.arcadis.com](http://www.arcadis.com) © Copyright reserved

**Drawing Title:**  
**A4 PORTWAY STRATEGIC CORRIDOR DESIGN AREA 05 SHEET 3 OF 6**

Design	Issue	Date
J.D. Swannam	OS	21/06/2023
J.D. Swannam	OS	21/06/2023
J.D. Swannam	OS	21/06/2023
J.D. Swannam	OS	21/06/2023
J.D. Swannam	OS	21/06/2023
J.D. Swannam	OS	21/06/2023
J.D. Swannam	OS	21/06/2023

**Project No:** CONCEPT DESIGN  
**Project Ref:** A1 OS AC0  
**Scale:** 1:200  
**Sheet Number:** 10053585  
**Project Number:** 10053585

**FOR INFORMATION NOT FOR CONSTRUCTION**

**Drawing Number:** 10053585 - ARC - HGN - DA5 - DR - HE - 0003  
**Revision:** P03

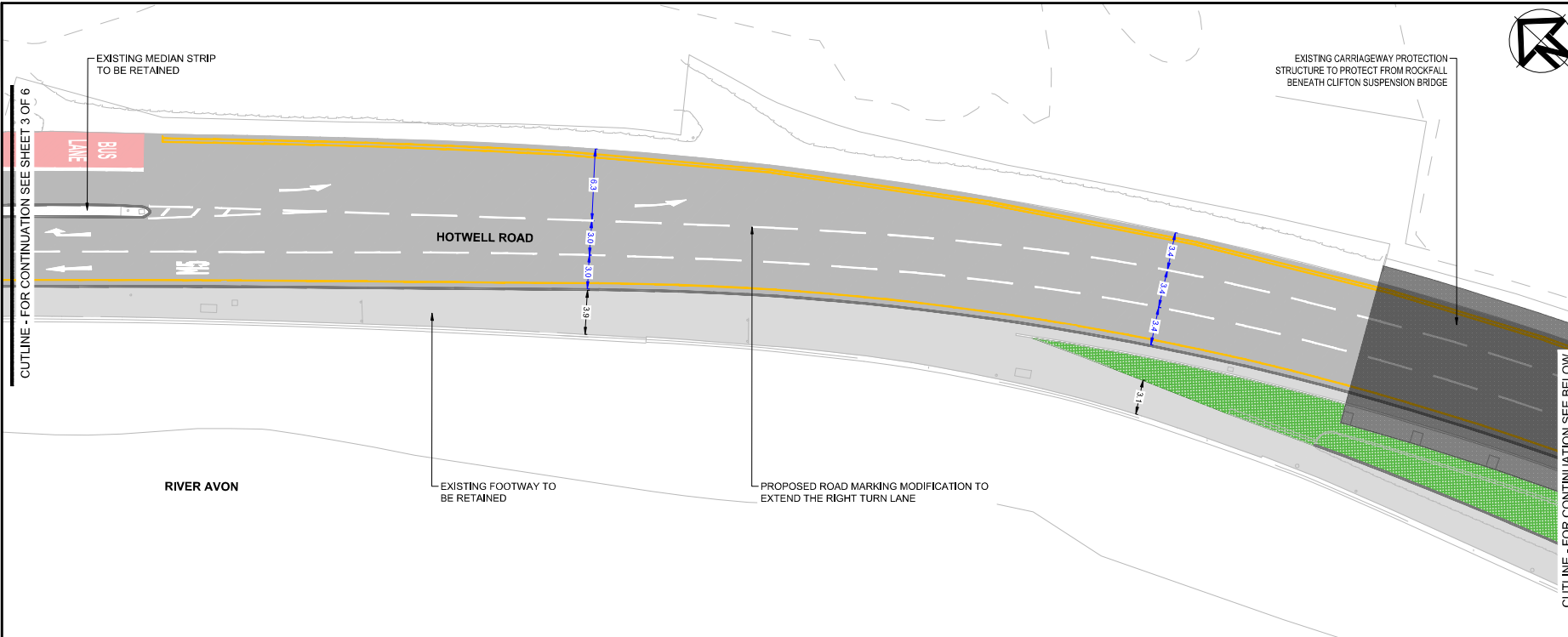

**NOTES:**

1. ALL DIMENSIONS ARE IN METRES UNLESS OTHERWISE STATED.
2. DO NOT SCALE FROM THIS DRAWING.
3. DESIGN BASED ON TOPOGRAPHICAL SURVEY PROVIDED BY BRISTOL CITY COUNCIL. LEVELS AND SETTING OUT TO BE CHECKED ON SITE BY CONTRACTOR PRIOR TO THE START OF THE WORKS.
4. THIS DRAWING IS TO BE READ IN CONJUNCTION WITH ALL OTHER CONCEPT DESIGN DRAWINGS FOR THIS SCHEME.
5. ALL NEW ROAD MARKINGS ARE TO BE LAID IN ACCORDANCE WITH THE "TRAFFIC SIGNS REGULATIONS AND GENERAL DIRECTIONS 2016" (TSRD 2016)
6. ALL EXISTING LIGHTING COLUMNS AND TELEGRAPH POLES WILL BE MOVED TO THE BACK OF FOOTWAY.
7. SPECIFICATION OF MATERIALS TO BE CONFIRMED DURING THE PRELIMINARY DESIGN STAGE.

**LEGEND:**

- FOOTWAY
- CARRIAGEWAY
- PROPOSED RAISED TABLE
- GRASS VERGE
- PROPOSED BUS LANE SURFACING
- PROPOSED KERBS
- PROPOSED DROPPED KERBS
- EXISTING KERBS LINE
- PROPOSED BUFF TACTILE
- PROPOSED QUADRANTS KERBS
- PROPOSED RED TACTILE
- PROPOSED BOLLARDS
- PROPOSED TREES
- PROPOSED DIMENSIONS
- EXISTING DIMENSIONS

**DRAFT**

Rev	Date	Description	Proj.	Chk.	Rev.	App.
001	21-06-23	MINOR AMENDMENTS	OS	REV	JL	JL
002	09-05-23	MINOR AMENDMENTS	OS	REV	JL	JL
003	15-05-23	FIRST ISSUE	OS	REV	JL	JL

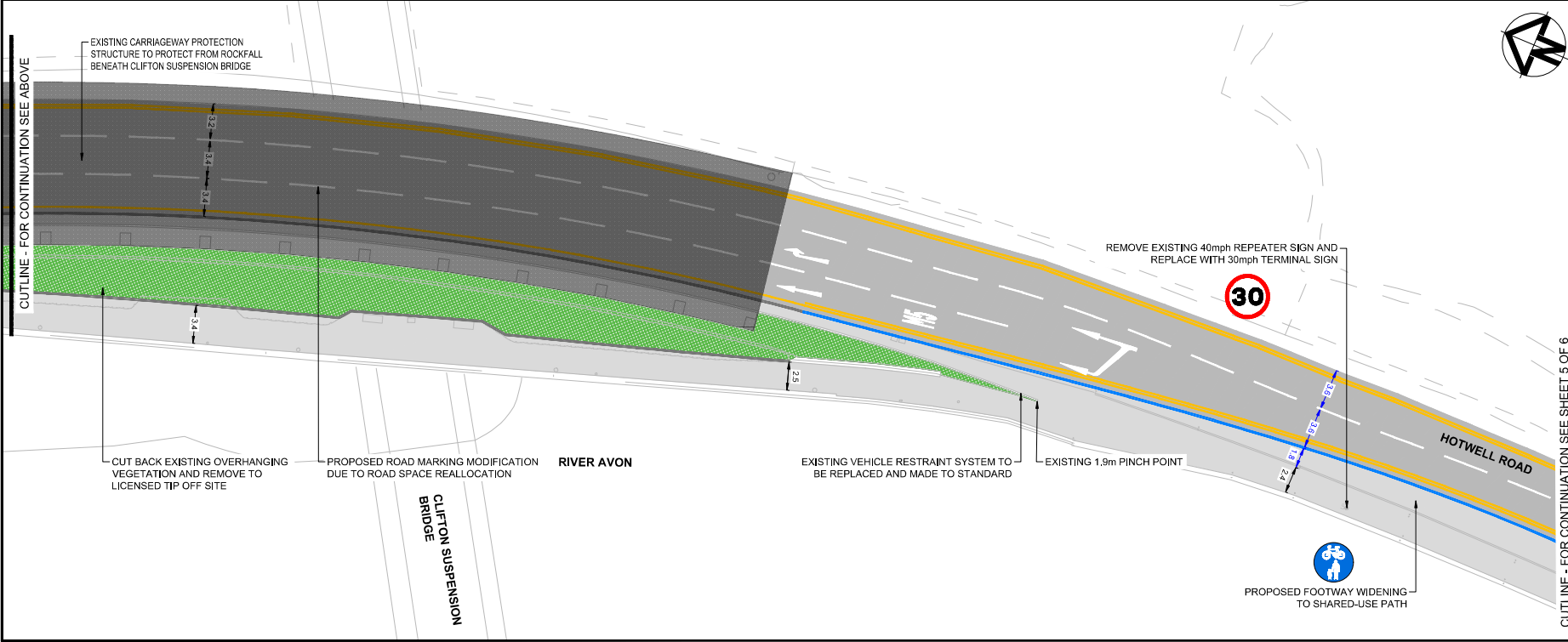

Rev	Date	Description	Proj.	Chk.	Rev.	App.
001	21-06-23	MINOR AMENDMENTS	OS	REV	JL	JL
002	09-05-23	MINOR AMENDMENTS	OS	REV	JL	JL
003	15-05-23	FIRST ISSUE	OS	REV	JL	JL

**BRISTOL CITY COUNCIL** **ARCADIS**  
Working with **ARUP** **MOTT MACDONALD**

Project: **A4 PORTWAY STRATEGIC CORRIDOR**

Site: **A4 PORTWAY BRISTOL BS1 9QE** Client: **BRISTOL CITY COUNCIL CITY HALL COLLEGE GREEN, BRISTOL, BS1 8TR https://www.bristol.gov.uk/**

**ARCADIS**  
Registered office: 80 Fenchurch Street, London EC3M 4BY  
Coordinating office: 2 Glass Wharf, Temple Quay, Bristol BS2 0FR  
Tel: +44 (0)117 372 1200  
www.arcadis.com © Copyright reserved

Drawing Title: **A4 PORTWAY STRATEGIC CORRIDOR DESIGN AREA 05 SHEET 4 OF 6**

Design	Drawn	Date
J.D. Swanson	OS	21/06/2023
J.D. Swanson	OS	21/06/2023
J.D. Swanson	OS	21/06/2023
J.D. Swanson	OS	21/06/2023
J.D. Swanson	OS	21/06/2023
J.D. Swanson	OS	21/06/2023
J.D. Swanson	OS	21/06/2023
J.D. Swanson	OS	21/06/2023

Design	Drawn	Date
J.D. Swanson	OS	21/06/2023
J.D. Swanson	OS	21/06/2023
J.D. Swanson	OS	21/06/2023
J.D. Swanson	OS	21/06/2023
J.D. Swanson	OS	21/06/2023
J.D. Swanson	OS	21/06/2023
J.D. Swanson	OS	21/06/2023
J.D. Swanson	OS	21/06/2023

FOR INFORMATION NOT FOR CONSTRUCTION

Drawing Number: **10053585 - ARC - HGN - DA5 - DR - HE - 0004** Revision: **P03**

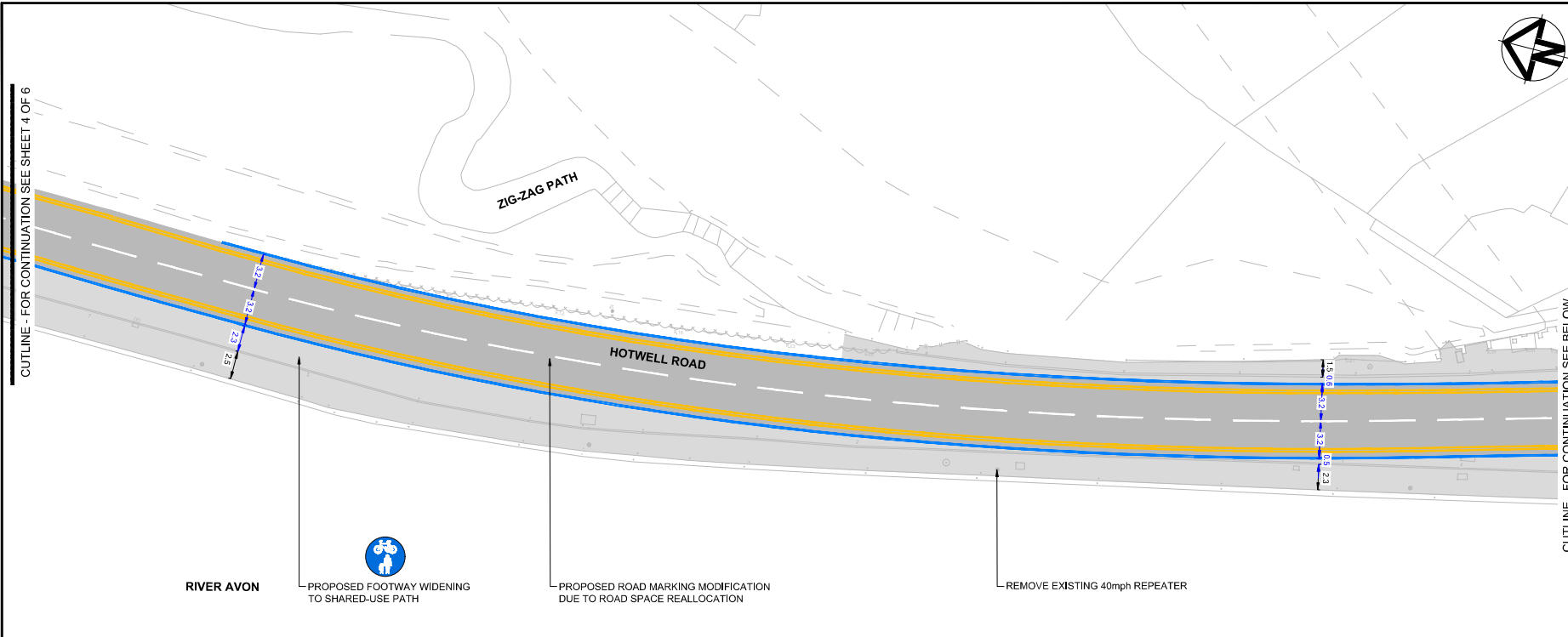

- NOTES:**
1. ALL DIMENSIONS ARE IN METRES UNLESS OTHERWISE STATED.
  2. DO NOT SCALE FROM THIS DRAWING.
  3. DESIGN BASED ON TOPOGRAPHICAL SURVEY PROVIDED BY BRISTOL CITY COUNCIL. LEVELS AND SETTING OUT TO BE CHECKED ON SITE BY CONTRACTOR PRIOR TO THE START OF THE WORKS.
  4. THIS DRAWING IS TO BE READ IN CONJUNCTION WITH ALL OTHER CONCEPT DESIGN DRAWINGS FOR THIS SCHEME.
  5. ALL NEW ROAD MARKINGS ARE TO BE LAID IN ACCORDANCE WITH THE "TRAFFIC SIGNS REGULATIONS AND GENERAL DIRECTIONS 2016" (TSRD 2016)
  6. ALL EXISTING LIGHTING COLUMNS AND TELEGRAPH POLES WILL BE MOVED TO THE BACK OF FOOTWAY.
  7. SPECIFICATION OF MATERIALS TO BE CONFIRMED DURING THE PRELIMINARY DESIGN STAGE.

- LEGEND:**
- FOOTWAY
  - CARRIAGEWAY
  - PROPOSED RAISED TABLE
  - GRASS VERGE
  - PROPOSED BUS LANE SURFACING
  - PROPOSED KERBS
  - PROPOSED DROPPED KERBS
  - EXISTING KERBS LINE
  - PROPOSED BUFF TACTILE
  - PROPOSED RED TACTILE
  - PROPOSED QUADRANTS KERBS
  - PROPOSED BOLLARDS
  - PROPOSED TREES
  - PROPOSED DIMENSIONS
  - EXISTING DIMENSIONS

DRAFT

Rev	Date	Description	Proj.	Chk.	Rev.	App.
001	21-06-23	MINOR AMENDMENTS	CS	REV	JL	JL
002	09-05-23	MINOR AMENDMENTS	CS	REV	JL	JL
003	15-05-23	FIRST ISSUE	CS	REV	JL	JL

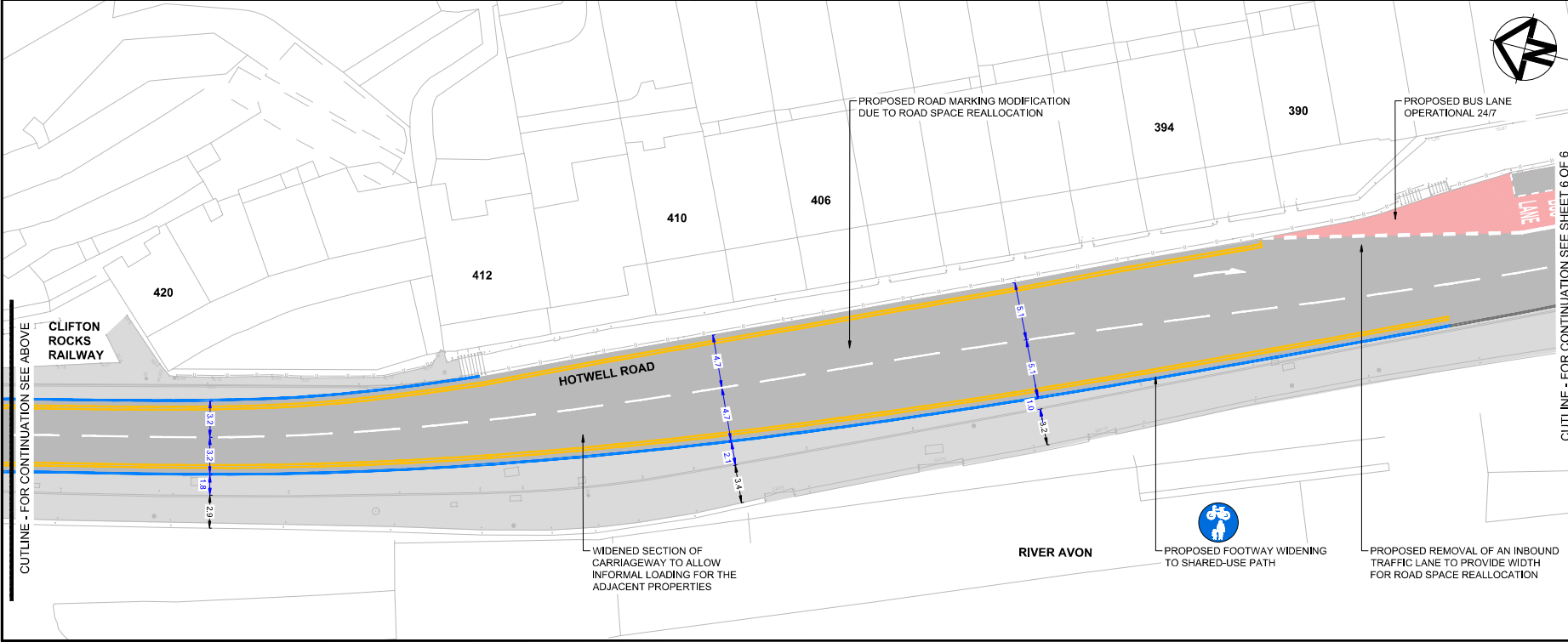

**BRISTOL CITY COUNCIL** **ARCADIS**  
Working with **ARUP** **MOTT MACDONALD**

Project: **A4 PORTWAY STRATEGIC CORRIDOR**

Site: A4 PORTWAY BRISTOL, BS11 9QE  
Client: BRISTOL CITY COUNCIL CITY HALL COLLEGE GREEN, BRISTOL, BS1 5TR <https://www.bristol.gov.uk/>

**ARCADIS**

Registered office: 80 Frenchchurch Street, Temple Quay, London, EC3N 4BY  
Coordinating office: 2 Glass Wharf, Temple Quay, Bristol BS2 0FR, Tel: 44 (0)117 372 1200

[www.arcadis.com](http://www.arcadis.com) © Copyright reserved

Drawing Title: **A4 PORTWAY STRATEGIC CORRIDOR DESIGN AREA 05 SHEET 5 OF 6**

Discipline	Design	Check	Date
CS	CS	REV	21/06/2023
CS	CS	REV	21/06/2023
CS	REV	REV	21/06/2023
CS	REV	REV	21/06/2023
CS	REV	REV	21/06/2023
CS	REV	REV	21/06/2023

Project No: 10053585  
Scale: A1: 1:200  
Drawing No: 10053585

FOR INFORMATION NOT FOR CONSTRUCTION

Drawing Number: 10053585 - ARC - HGN - DA5 - DR - HE - 0005  
Revision: P03

